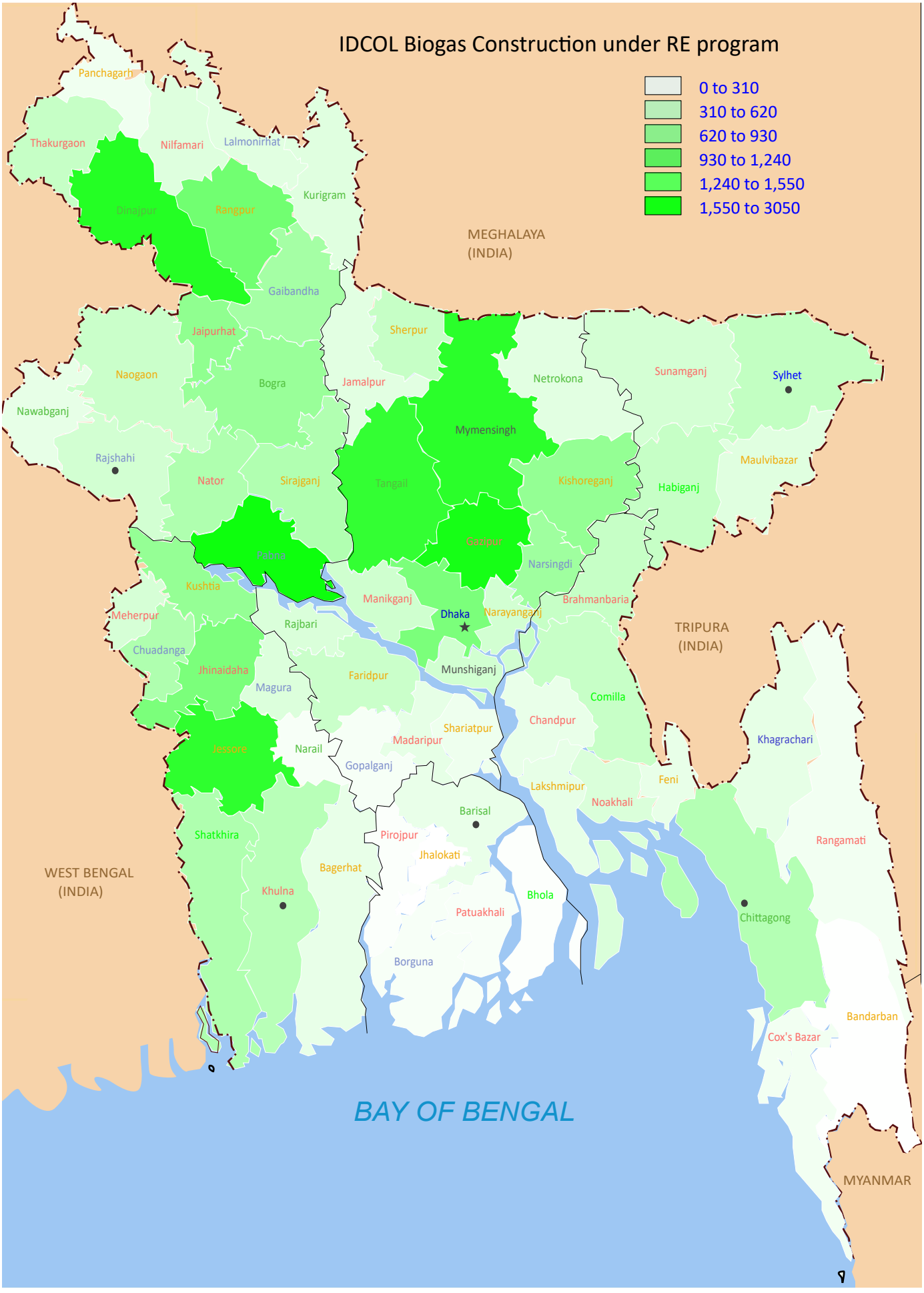
IDCOL Biogas Construction under RE program
0 to 310
310 to 620
620 to 930
930 to 1,240
1,240 to 1,550
1,550 to 3050
Panchagarh
Thakurgaon
Nilfamari
Lalmonirhat
Dinajpur
Rangpur
Kurigram
MEGHALAYA
(INDIA)
Gaibandha
Jaipurhat
Sherpur
Naogaon
Bogra
Jamalpur
Netrokona
Sunamganj
Sylhet
Nawabganj
Mymensingh
Rajshahi
Maulvibazar
Nator
Sirajganj
Tangail
Kishoreganj
Habiganj
Gazipur
Pabna
Narsingdi
Kushtia
Manikganj
Brahmanbaria
Meherpur
Dhaka
Narayanganj
Rajbari
TRIPURA
(INDIA)
Chuadanga
Jhinaidaha
Munshiganj
Faridpur
Magura
Comilla
Chandpur
Shariatpur
Khagrachari
Jessore
Madaripur
Narail
Gopalganj
Feni
Lakshmipur
Noakhali
Barisal
Shatkhira
Pirojpur
Rangamati
Jhalokati
WEST BENGAL
(INDIA)
Bagerhat
Khulna
Bhola
Patuakhali
Chittagong
Borguna
Bandarban
Cox's Bazar
BAY OF BENGAL
MYANMAR